# CITY OF GRANTS PASS

*City Voting Precincts*

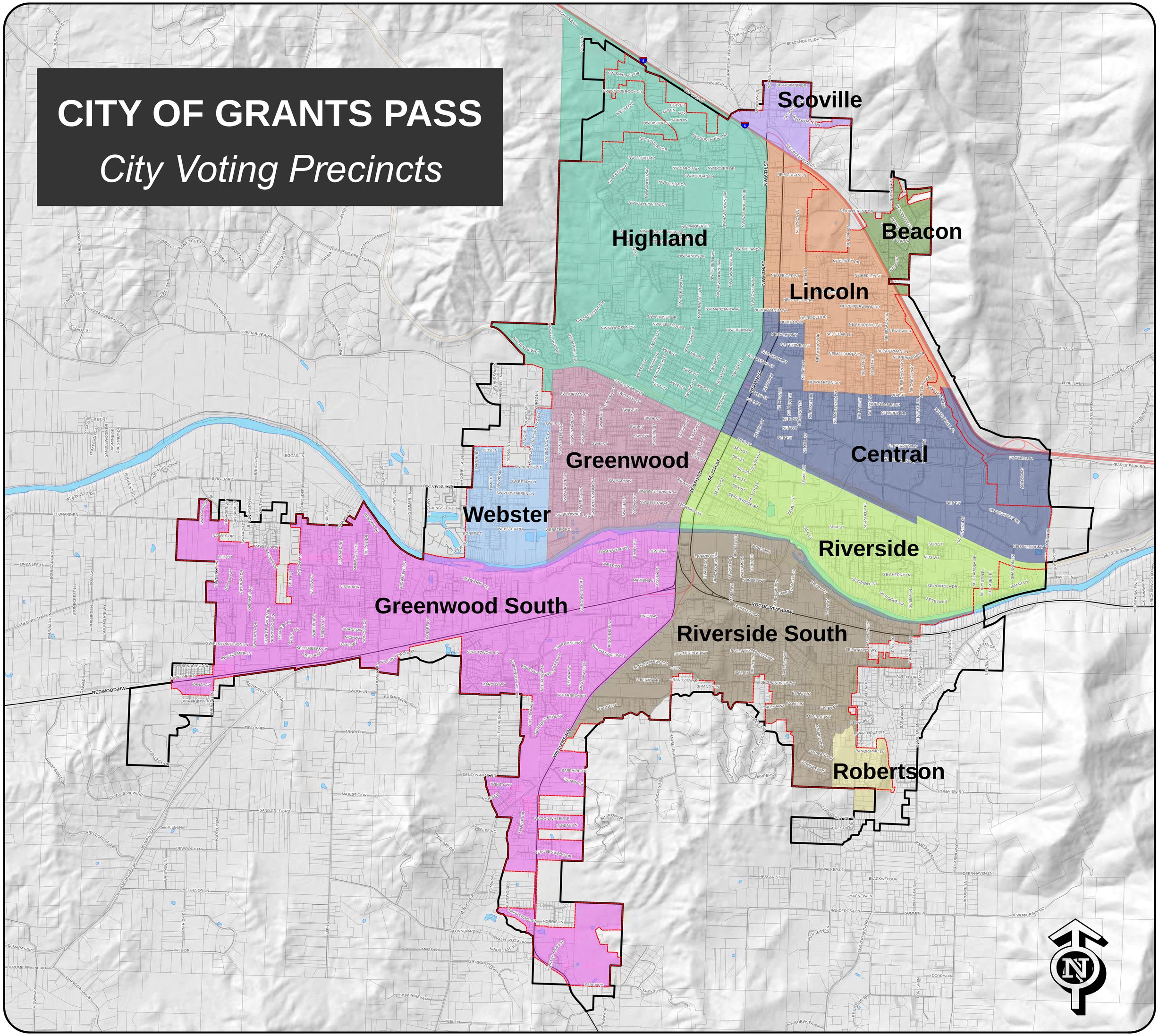


## LEGEND

- City Limits
- UGB
- Parcels

0 0.5 1 2 3 4 Miles

**City Voting Precincts**

- Greenwood South
- Central
- Webster
- Riverside South
- Robertson
- Highland
- Lincoln
- Riverside
- Greenwood
- Scoville
- Beacon


**CITY OF GRANTS PASS**
Community Development Dept.
101 Northwest "A" Street
Grants Pass, OR 97526

**Phone:** (541) 474-6355
**Fax:** (541) 476-9218

**Web:** www.grantspassoregon.gov


*GPGIS • 06/01/2012*

WHERE THE ROGUE RIVER RUNS

GRANTS PASS OREGON

DISCLAIMER: The Geographic Information Systems (GIS) data made available on this map are developed and maintained by the City of Grants Pass and Josephine County. Every reasonable effort has been made to assure the accuracy of the maps and associated data.