CITY OF GRANTS PASS

and the Urbanizing Area

Water Lines and Water Zones

No Scale

PLOTTED 02-20-09 BY GLV

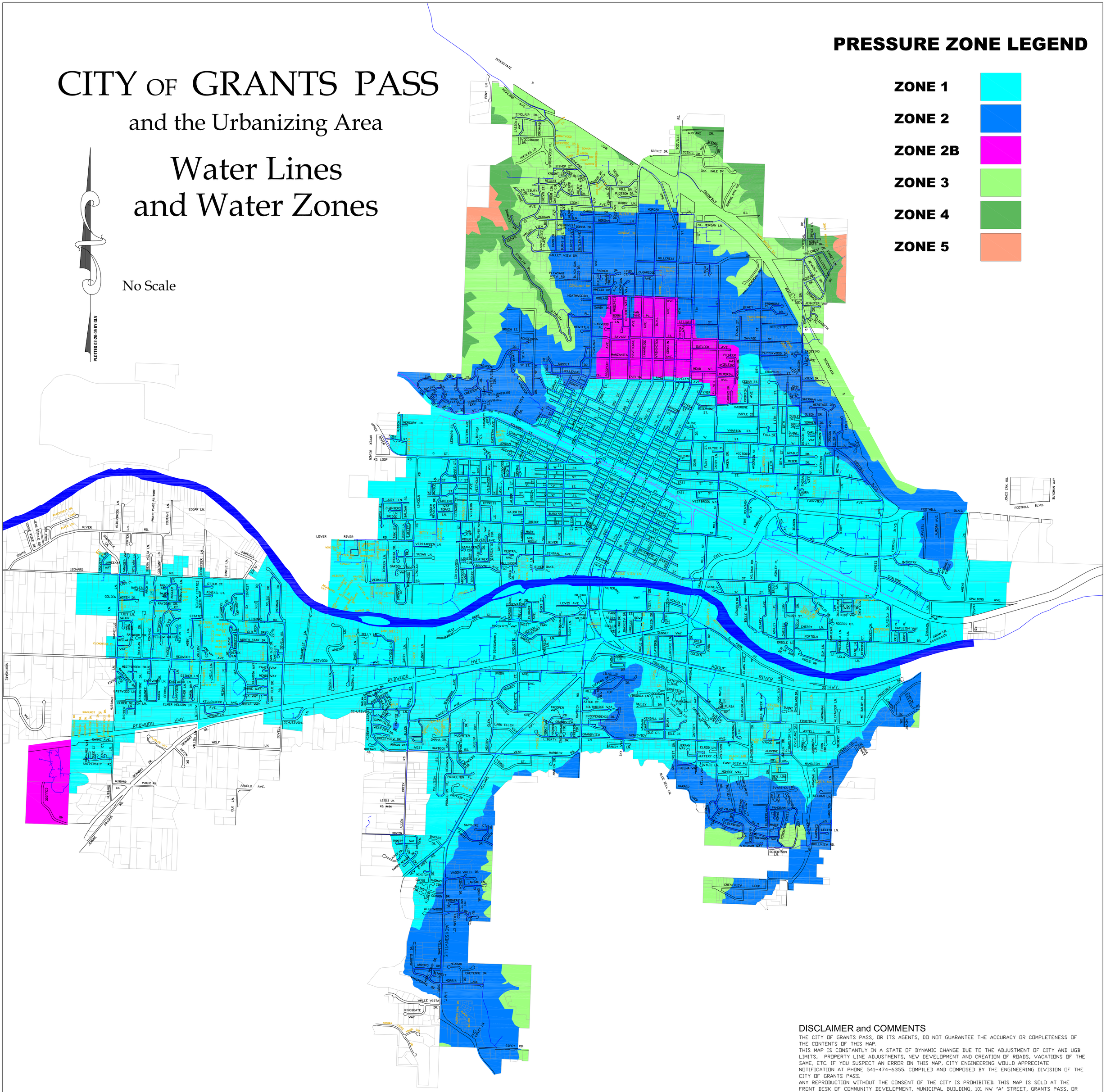

DISCLAIMER and COMMENTS

THE CITY OF GRANTS PASS, OR ITS AGENTS, DO NOT GUARANTEE THE ACCURACY OR COMPLETENESS OF THE CONTENTS OF THIS MAP.
THIS MAP IS CONSTANTLY IN A STATE OF DYNAMIC CHANGE DUE TO THE ADJUSTMENT OF CITY AND UGB LIMITS, PROPERTY LINE ADJUSTMENTS, NEW DEVELOPMENT AND CREATION OF ROADS, VACATIONS OF THE SAME, ETC. IF YOU SUSPECT AN ERROR ON THIS MAP, CITY ENGINEERING WOULD APPRECIATE NOTIFICATION AT PHONE 541-474-6355. COMPILED AND COMPOSED BY THE ENGINEERING DIVISION OF THE CITY OF GRANTS PASS.
ANY REPRODUCTION WITHOUT THE CONSENT OF THE CITY IS PROHIBITED. THIS MAP IS SOLD AT THE FRONT DESK OF COMMUNITY DEVELOPMENT, MUNICIPAL BUILDING, 101 NW "A" STREET, GRANTS PASS, OR 97526