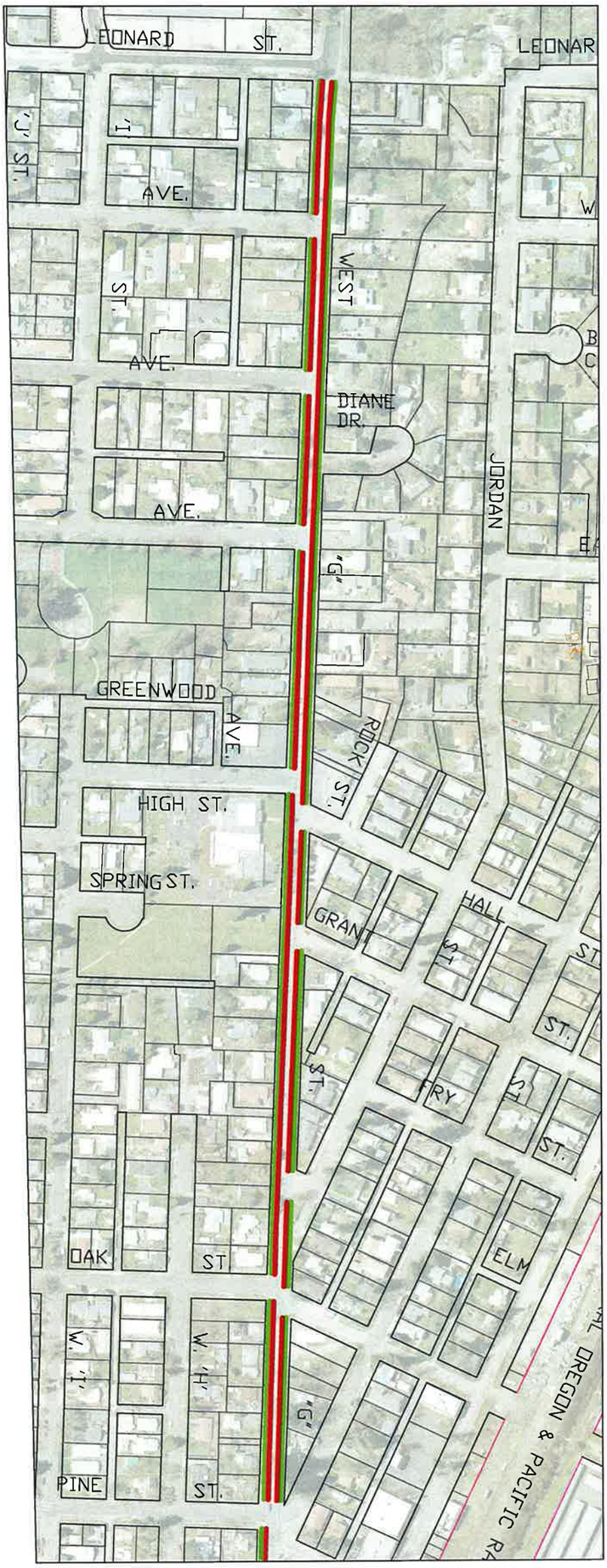

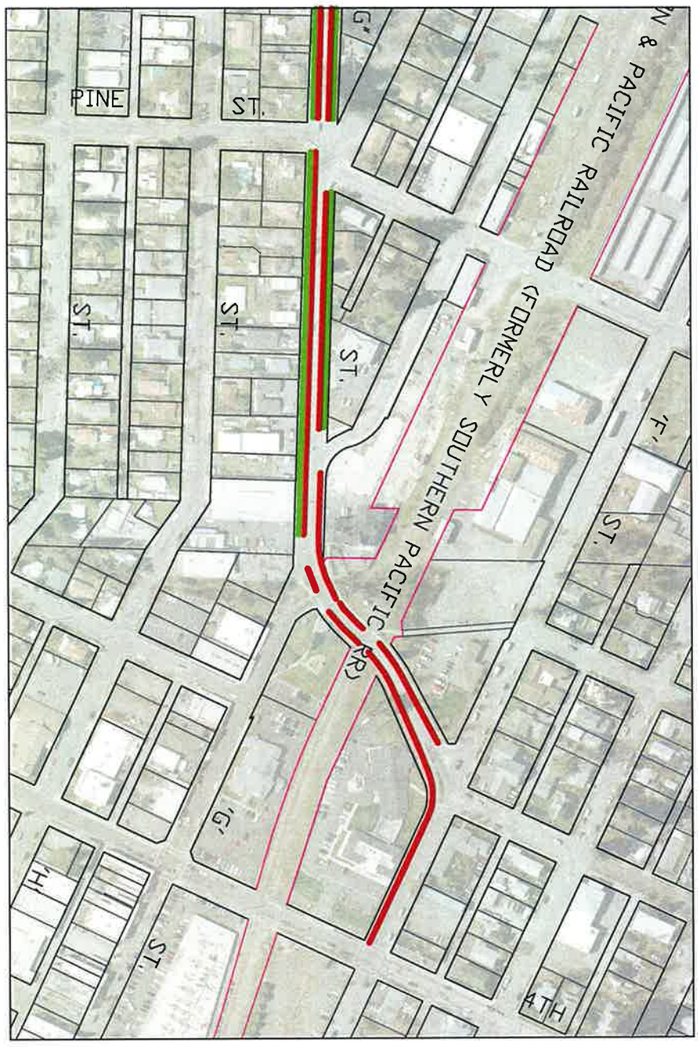

Legend

Red = 8" stripe - 8500 l.f.
Green - 4" stripe - 7250 l.f.

Additional Notes:

1. Match existing striping along entire route and at all intersections.
2. City will notify residents prior to striping.
3. City crews to assist in traffic control.
4. Contractor to provide all traffic control necessary to operate machinary to industry standards.

City of Grants Pass

DATE 7-19-12
DWN FMS
DES
REV

City of Grants Pass

Bike Lane Striping – TR6161
"G" Street

Scale: 1" = 300'
N

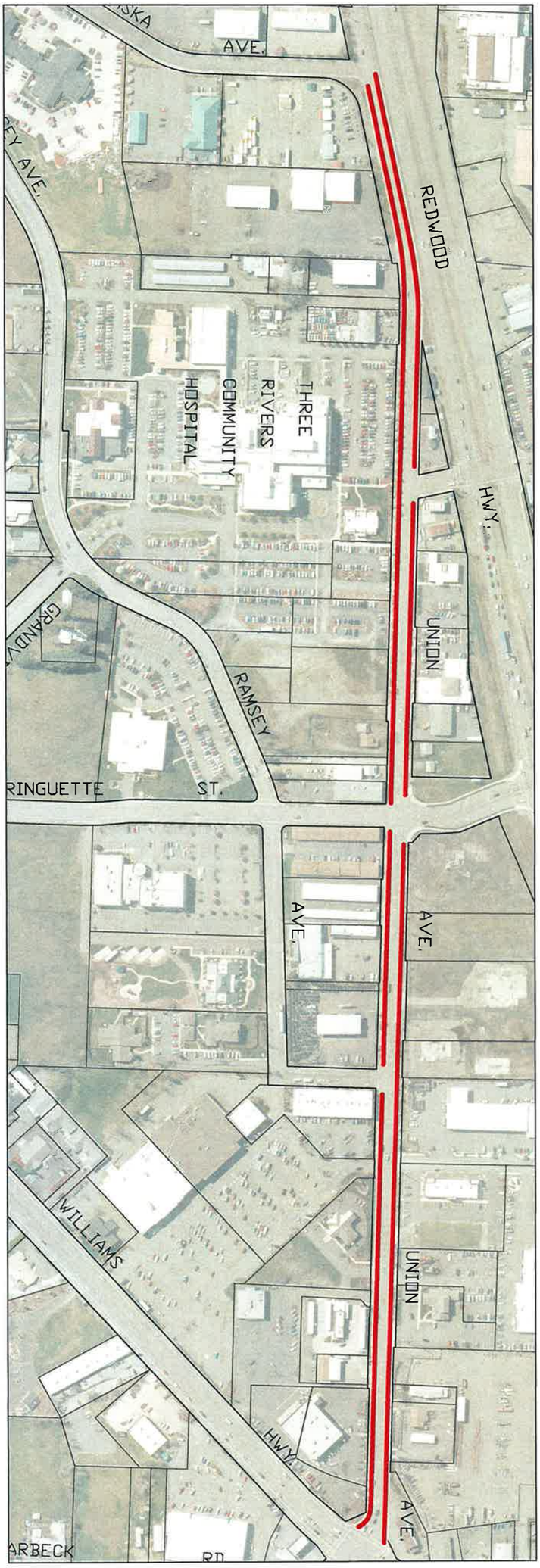

Legend

Red = 8" stripe - 7260 l.f.

Additional Notes:

1. Match existing striping along entire route and at all intersections.
2. City will notify residents prior to striping.
3. City crews to assist in traffic control.
4. Contractor to provide all traffic control necessary to operate machinary to industry standards.

City of Grants Pass

DATE 7-19-12
DWN FMS
DES
REV

City of Grants Pass

Bike Lane Striping – TR6161
Union Avenue

Scale: 1" = 300'

N

Additional Notes:

1. Match existing striping along entire route and at all intersections.
2. City will notify residents prior to striping.
3. City crews to assist in traffic control.
4. Contractor to provide all traffic control necessary to operate machinary to industry standards.

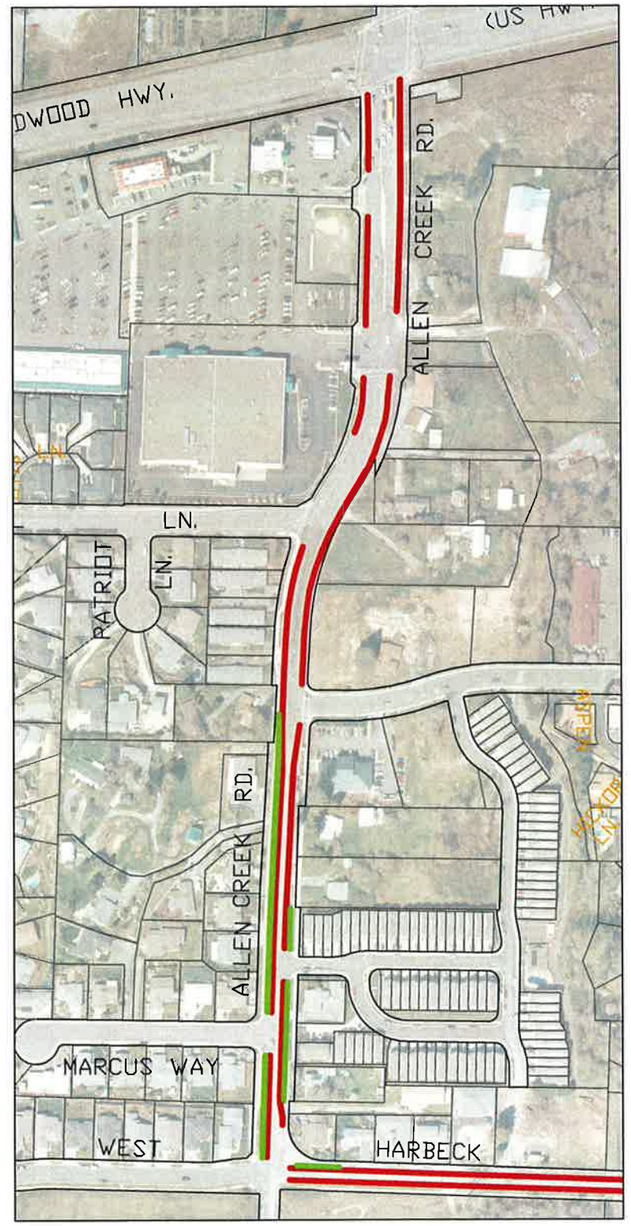

Allen Creek Road

Legend
Red = 8" stripe - 3400 l.f.
Green - 4" stripe - 1025 l.f.

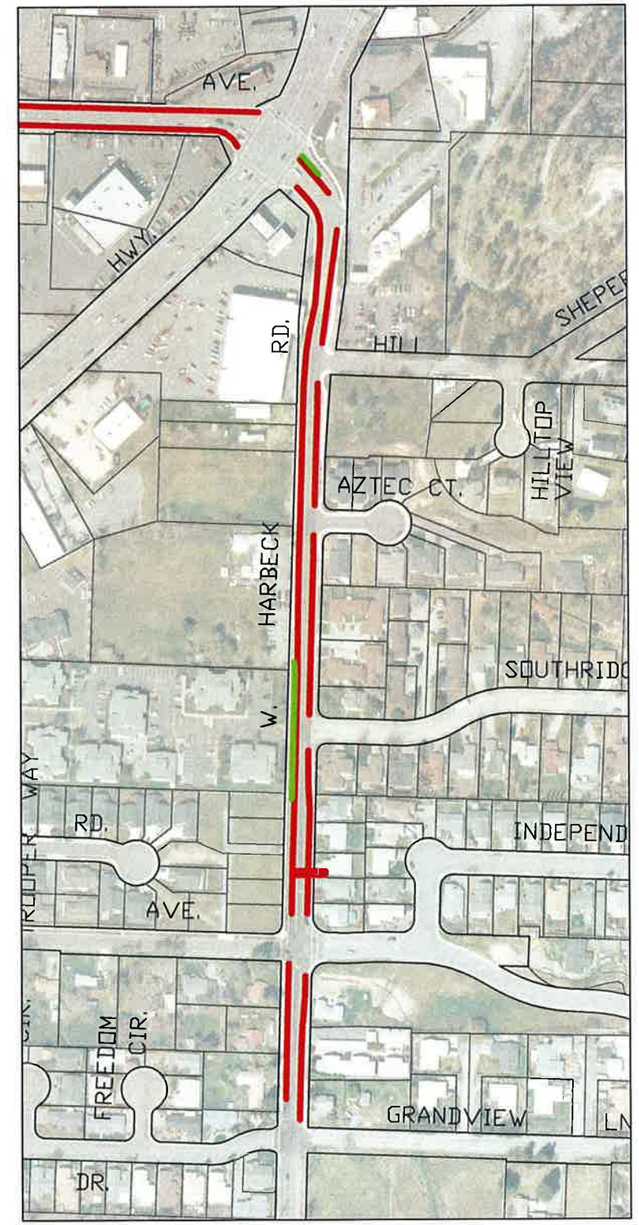

Harbeck Road

Legend
Red = 8" stripe - 4200 l.f.
Green - 4" stripe - 275 l.f.

N
Scale: 1" = 300'

City of Grants Pass
Bike Lane Striping - TR6161
Alleln Creek Road
Harbeck Road

DATE 7-19-12
DWN FMS
DES
REV

City of Grants Pass

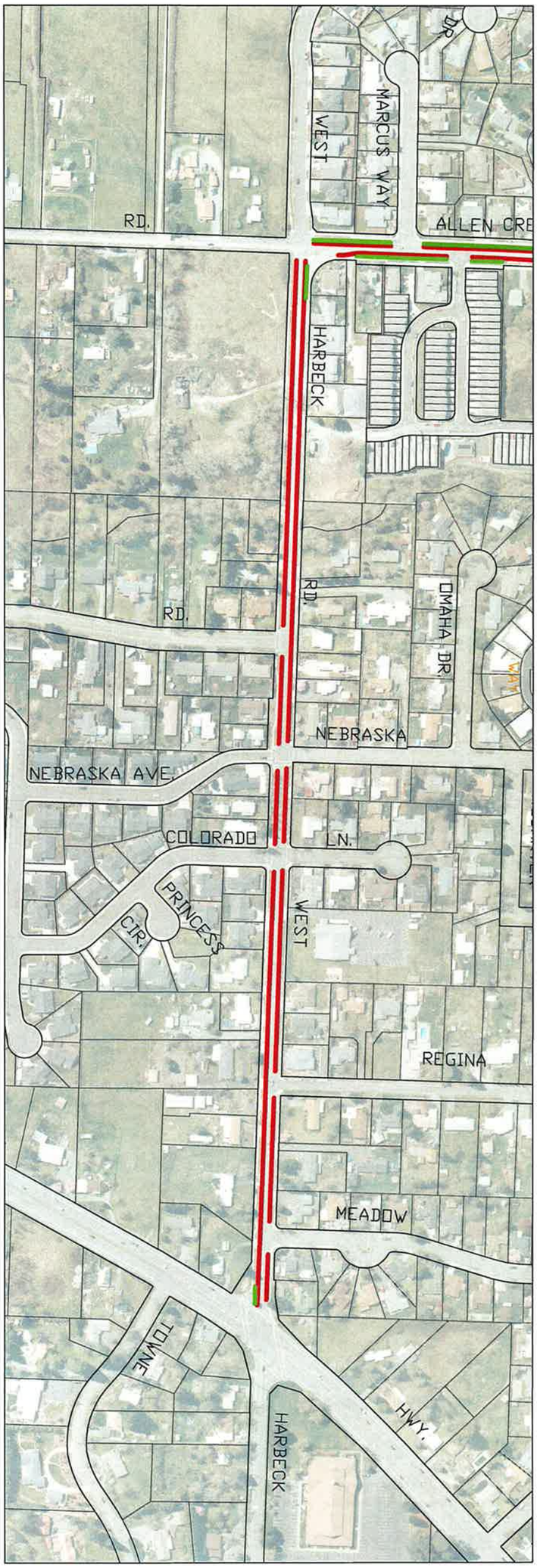

Legend

Red = 8" stripe - 4900 l.f.
Green = 4" stripe - 130 l.f.

Additional Notes:

1. Match existing striping along entire route and at all intersections.
2. City will notify residents prior to striping.
3. City crews to assist in traffic control.
4. Contractor to provide all traffic control necessary to operate machinary to industry standards.

City of Grants Pass

DATE 7-19-12
DWN FMS
DES
REV

City of Grants Pass

Bike Lane Striping – TR6161
West Harbeck Road

Scale: 1" = 300'

N